Training & Logistics Solutions

Statement of Work (SOW)

May 16, 2024
Version 1.1

PROJECT HALO: Next-Gen Training

Prepared by
Christopher Shepherd
Isaac Martins
Adam Breed

Revision Level	Revision Date	Summary of Change	Pages Affected
1.0	02 May 2024	Initial release of document	All
1.1	16 May 2024	Addressing feedback/comments	ALL

1 Project Overview

1.1 Background

Lockheed Martin TLS is a prominent provider of training solutions in the defense industry. We pride ourselves on delivering high quality, innovative training programs that empower our military personnel and drive organizational success. Our commitment to continuous improvement drives us to seek the expertise of external consultants to evaluate and forecast the future direction of our training initiatives over the next decade. We recognize that staying ahead of the competition requires forward-thinking and the ability to anticipate future opportunities and threats. This approach will enable our company to sustain its competitive edge against existing competitors and future disruptors in the land, air, cyber and sea military domains.

For refence, please take a look at a recent article by TLS's former General Manger that addresses 5 Trends Influencing Military Training.

1.2 Problem Statement

There is a need for a future training enterprise that supports training starting at ab initio through mission rehearsal. TLS requests a detailed plan for advancements in enterprise operations and technologies to lay the foundation for how pilots, soldiers, and other military personnel will train in 2035. The solution must be able to evolve and adapt as new instructional concepts emerge and technologies become available, across both the defense and commercial markets. The solution must provide the most effective, efficient, and relevant training experience possible. The goal is to create a complete training enterprise that is on the cutting edge and best prepares military personnel for the challenges they will face in their domains. Identify a complete enterprise solution for how training will be developed and used, in the year 2035, and develop a plan on how this enterprise will function, what technologies will be utilized, and clearly outline the value that this reimagined concept provides. These solutions need to be dependable, timely, allow for quick access, and have resiliency. The developed solutions must be revolutionary and imaginative.

2 Project Management

2.1 Scope

As a leading organization dedicated to training and sustainment, TLS understands the significance of anticipating and adapting to changes in the industry. In efforts to stay ahead of ready, you are expected to assess revolutionary technologies, methodologies, and concepts that will formulate the future defense training landscape. Each team should anticipate future military personnel needs and develop a detailed plan of a next generation training enterprise and any associated educational concepts for the military of 2035.

2.2 Objective

Objective Details

The Offeror shall provide a list of identified future training needs, technologies, architectures, deployment methods, integrations, user stories, and high-level business

models for their proposed solutions in presentation form. A presentation will be conducted at the end of the contract's period of performance. Any detailed artifacts should be provided outside of the presentation for deeper review.

The presentation will consist of a team sharing their resulting artifacts to a panel of judges. Each team will have (**TIME LIMIT HERE**) to present their solutions. See section 2.2.2 for the success criteria.

2.2.1 Success Criteria

Teams will be judged based on:

1) 2035 Feasibility - The solution provides a reasonable management approach for technical delivery, schedule, and cost. Ensure the concept is revolutionary enough to disrupt ourselves, but still theoretically achievable.
2) Automation - Solution is automated in some way or could lead to automation.
3) Integration - Ability to integrate with other LM and third-party systems.
4) User Experience – A detailed description of the user experience, including the design and flow of how various military personnel will progress through the enterprise.
5) Scalability and Deployability – Ability for the enterprise training solution to be repeatable and scaled across various branches, roles, and locations.
6) Maturity of ConOps Diagram – Solution matches what is depicted in ConOps diagram.

2.3 Schedule

2024 INTERN PROJECT

TLS Training in 2034

Project start date: 6/17/2024

Milestone description	Start	End
Project Kickoff		
Project Overview	6/17/2024	6/17/2024
Project Questions	6/17/2024	6/17/2024
Background Research (TLS Domains)	6/17/2024	6/23/2024
Identify Future Threat	6/17/2024	6/23/2024
Weekly Office hour	6/20/2024	6/20/2024
Shaping Solution		
Propose Training Scenario/Device	6/24/2024	6/30/2024
Weekly Office hour	6/27/2024	6/27/2024
Create CONOPS	7/1/2024	7/7/2024
Weekly Office hour	7/4/2024	7/4/2024
Solution Evaluation		
Create Business Case	7/8/2024	7/11/2024
Weekly Office hour	7/11/2024	7/11/2024
Create Risk & Opportunity Assesment	7/12/2024	7/14/2024
Demonstration		
Develop PPT Presentation	7/15/2024	7/28/2024
Presentation Check-in	7/22/2024	7/22/2024
Demo Day (Present Final Solution)	7/29/2024	7/29/2024

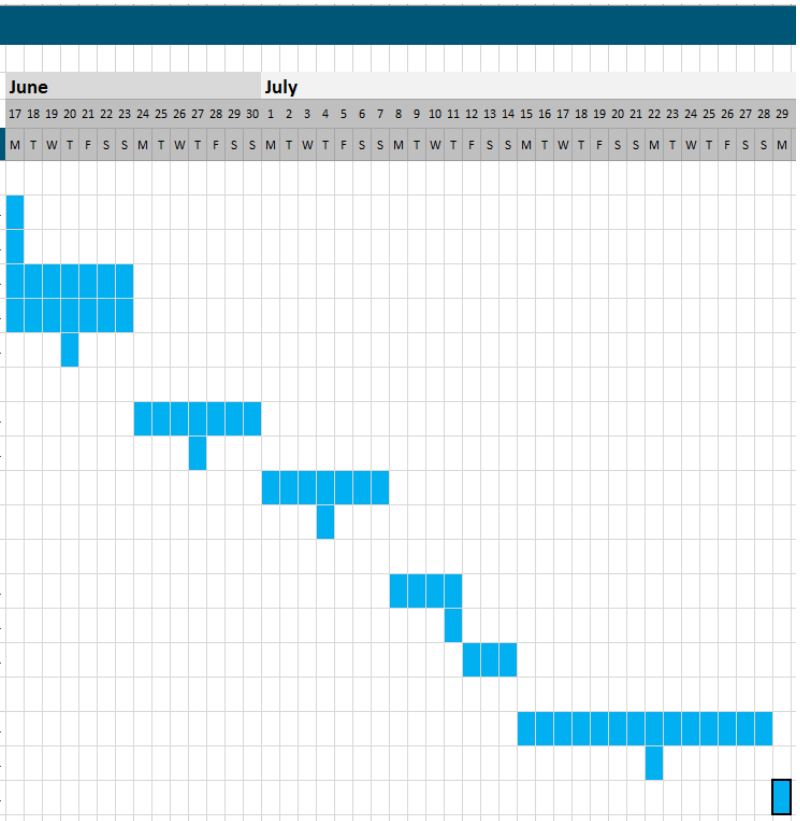

NOTE: This schedule is nominal, some items can be started at an earlier date (i.e, business case, etc.)

2.4 Requirements

2.4.1 Functional Requirements

2.4.1.1 The solution shell be a detailed plan and description of how a training enterprise will operate in 2035

2.4.1.2 The solution shall be appliable to the military

2.4.1.3 The solution shall collect all operational metrics to be used for future optimizations and as a means of delivering feedback on user training

2.4.1.4 The solution shall be able support the number of projected 2035 military personnel that will need to be trained both domestically and internationally

2.4.1.5 The solution shall provide a projection of the quantity and type of technologies to be utilized to achieve future training goals (e.g. a high level software and/or hardware bill of materials)

2.4.1.6 The solution shall support scalable deployments. Recommend focusing on paths that enable virtualization, could deployments, on premise and off, and infrastructure as a code.

2.4.1.7 The solution shall provide a clear path to automate as much development as possible. The development pipeline should be model based and support digital thread concepts.

2.4.1.8 Offeror shall prepare questions ahead of weekly meetings

2.4.1.9 Offeror shall host their own recurring team meetings separate from the pre-scheduled customer interactions

2.4.2 Project Requirements

2.4.2.1 Offeror shall provide a list of identified future training needs, technologies, architectures, deployment methods, integrations, user stories, and high-level business models for their proposed solutions in presentation form

2.4.2.2 Presentations must be minimum of x time and maximum of x time (TBD: will add time based on team split)

2.4.2.3 Presentations must not exceed 15 total slides

2.4.2.4 For any data inside the presentations, offer must retain and make available any and all presented formulas, equations, and assumptions that lead the offer to their results

2.4.2.5 Offeror shall provide a summary description of future strengths, weaknesses. opportunities and threats for the proposed solution (SWOT Analysis)

2.4.2.6 All Offerors must have final presentations rough draft prepared at least 1 week prior to final submission

2.5 Assumptions and Constraints

Assumptions

- Stakeholders will be available to provide input for the duration of the project.
- Stakeholders will meet with teams on a periodic basis to check progress.

Constraints

- Developed training solutions will be judged on feasibility and practicality.
- Firms will engage with stakeholders early and throughout the project to ensure that their needs are understood and addressed.
- The project will need to be completed by **29 July 2024**.

2.6 Deliverables

1. Identify future strengths, weakness, opportunities and threats to a training enterprise provider (high level SWOT analysis)
2. Propose a reimagined training enterprise
3. Create ConOps to visually represent this future training enterprise
4. High-level business case analysis
5. Final PowerPoint Presentation

2.7 Resources / Nomenclature

2.7.1 Definitions

ConOps	Concept of Operations
Domains	Land, Air, Sea & Cyber

2.7.2 Use Case Format Explained

https://www.figma.com/resource-library/what-is-a-use-case/

2.7.3 ConOps OV-1 Example

Description: https://dodcio.defense.gov/Library/DoD-Architecture-Framework/dodaf20_ov1/
Sample OV-1:

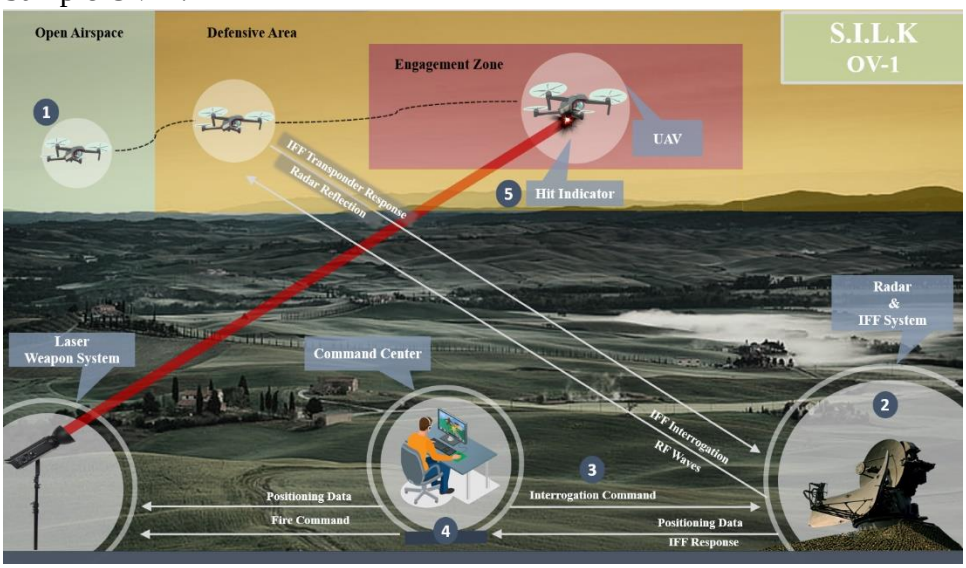

TLS Overview
https://lmsp4-intl.external.lmco.com/sites/rmsfunctional/Communications/_layouts/15/WopiFrame.aspx?sourcedoc=%7BEE98AAF9-7ACB-4F43-935B-C5D50CFF2B45%7D&file=TLS_Overview_2024.pptx&action=default

TLS Strategy
https://lmsp4-intl.external.lmco.com/sites/rmsfunctional/Communications/_layouts/15/WopiFrame.aspx?sourcedoc=%7BFE474ABA-C2B1-4B46-BC4D-2A8FBB16BD5D%7D&file=TLS-Strategy-Highlights.pptx&action=default